Lord MacDonald's
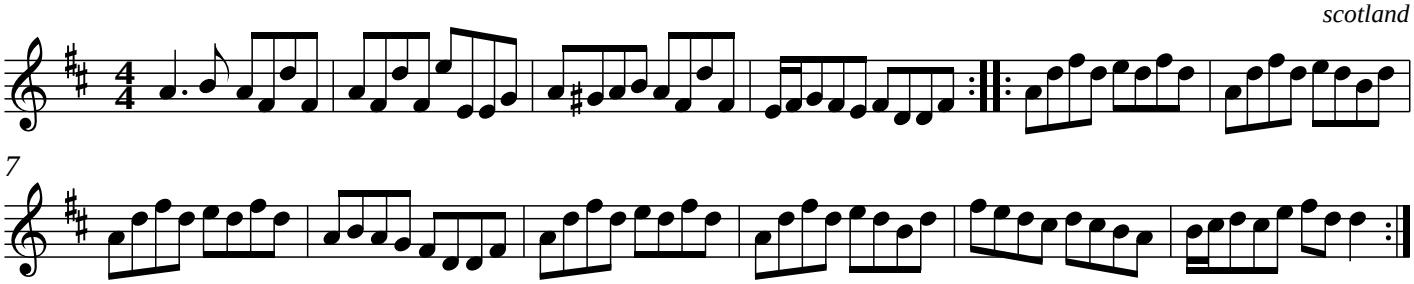
scotland